Brandon Valley Trader

This Week's Inserts: Menards, Sunshine, Faith United Church

PRST-STD
US POSTAGE
PAID
PERMIT #4
57005

Postal Customer

Tuesday, August 23, 2022 | Reaching 6,650 Mailboxes Weekly! | Volume 6 Issue 5

Edward Jones

> edwardjones.com | Member SIPC

Compare our CD Rates

Bank-issued, FDIC-insured

1-year	2-year	3-year
3.00% APY*	3.30% APY*	3.35% APY*
Minimum deposit $1000	Minimum deposit $1000	Minimum deposit $1000

Call or visit your local financial advisor today.



Christopher A Larson
Financial Advisor

6221 E Silver Maple Circle
Suite 101
Sioux Falls, SD 57110
605-371-5436

* Annual Percentage Yield (APY) effective 08/18/2022. CDs offered by Edward Jones are bank-issued and FDIC-insured up to $250,000 (principal and interest accrued but not yet paid) per depositor, per insured depository institution, for each account ownership category. Please visit www.fdic.gov or contact your financial advisor for additional information. Subject to availability and price change. CD values are subject to interest rate risk such that when interest rates rise, the prices of CDs can decrease. If CDs are sold prior to maturity, the investor can lose principal value. FDIC insurance does not cover losses in market value. Early withdrawal may not be permitted. Yields quoted are net of all commissions. CDs require the distribution of interest and do not allow interest to compound. CDs offered through Edward Jones are issued by banks and thrifts nationwide. All CDs sold by Edward Jones are registered with the Depository Trust Corp. (DTC).



envive chiropractic

Dr. Myles Dixon

A B C D

605.582.3944
enviveonline.com
drdixon@enviveonline.com
220 East Holly Blvd.
Brandon, SD 57005

2022 Brandon Community Foundation

GRANT APPLICATIONS

NOW OPEN

Visit www.brandoncf.org/grants/apply-for-grants

Applications are due by Friday, Sept. 130, 2022.Grant awards will be presented at the BCF's Annual Oak & Vine Fundraiser on Oct. 28, 2022.

Brandon
COMMUNITY FOUNDATION



STATE HOUSE DISTRICT 2

VOTE

GARY LEIGHTON

DEMOCRAT PARTY

VISION

1. MEDICAID EXPANSION AND A 'YES' VOTE ON AMENDMENT D
2. PROTECTING THE INITIATIVE AND REFERENDUM PROCESS AND MAJORITY RULE
3. HONESTY AND TRANSPARENCY IN GOVERNMENT

PAID FOR BY LEIGHTON FOR STATE HOUSE



CONTACT GARY LEIGHTON
- PHONE (605) 880-8771
- EMAIL gary.r.leighton@gmail.com
- WEBSITE www.gary-leighton.com
- Find me on Facebook!



OPERATOR DRIVERS & LABORERS

Valid driver's license required. Competitive starting wage and benefits upon meeting eligibility requirements.

Apply online at firstrateexcavate.com or in person at: 1509 E 39th St. N, Sioux Falls, SD 57104

Brandon Area Briefs

Biz Bash & Kidpreneur Market is Saturday
Saturday is chocked full of activities, beginning with the 2022 Biz Bash & Kidpreneur Market. The free family event runs from 10-a.m.-2 p.m. (Kidpreneurs Market until 1 p.m.) in the Spliorock Square parking lot, 306 S. Splitrock Blvd. A variety of community businesses and organizations will have booths and Kidpreneurs will sell their wares and services. Bring along the postcard mailed to you and if you get a sticker at every booth, turn in the card in at the Chamber booth for an entry into a prize-give away. There will be swag bags, inflatables, a petty zoon, coloring contest and a whole lot more!

Fall Citywide Rummages this week
Brandon will be buzzing with traffic this Friday and Saturday, Aug. 25-27, as the 13th annual Fall Citywide Rummages will be held. For a glimpse at the goods for sale, visit Brandon-Rummages.com.

Jacob Shoup in concert Aug. 26
Spirit of Truth Church, 112 E. Annabelle St., will host Jacob Shoup in concert in the church parking lot at 7 p.m. Friday, Aug. 26. Concert-goers are encouraged to bring lawn chairs.

Pillow cleaning Aug. 31 at BLC
Brandon Lutheran Church, 600 E. Holly Blvd., will host a pillow cleaning service from 9 a.m,.-3 p.m. on Wednesday, Aug. 31. Prices range from $16-21, depending on size and thread count. Pillows may be dropped off at the church ahead of that date and picked up later.

Brandon Transit available to all
Brandon Transit is a public transportation service that is available to all. Services are provided from approximately 7:45 a.m.-3:30 p.m. Brandon Transit provides rides to medical and dental appointments, therapy, clinics, hospitals, nursing homes, assisted living centers, nutrition sites, governmental offices, day care, preschool, employment, shopping areas, and grocery stores. The fee is $2 per ride or $4 round trip.
To schedule a ride, contact Brandon Transit at least one day in advance at 582-3553 between 7:30 a.m.-1:30 p.m. Monday thru Friday.

IT'S PILLOW CLEANING TIME!

Wednesday, August 31
9:00 am - 3:30 pm

We clean all types of bed pillows, feather, foam, down, fiberfill, etc. Contents remove from old pillows, cleaned, sanitized, deodorized, & re-fluffed.

Choice of new ticking (ticking is the new outside material). All pillows cleaned individually same-day-service!

Starting at $16 and up!
NO APPOINTMENT NECESSARY!
Stop and see our selection of new pillows!
New feather, down and hypoallergenic pillows
More info: 712-378-2918 • kraftpillowservice.com

Brandon Lutheran Church • 600 E Holly Blvd.

JOIN US AT
BIZ BASH
SATURDAY AUG. 27
306 S SPLITROCK BLVD
• VENDOR FAIR 10AM-2PM •
• KIDPRENEURS MARKET 11AM-1PM •
FREE FAMILY EVENT!
INFLATABLES, PETTING ZOO, ICE CREAM TRUCK & MORE!
Brandon Valley Area CHAMBER OF COMMERCE

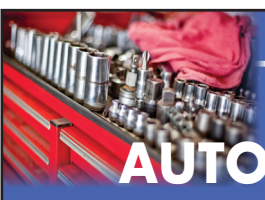
WE ARE HIRING
AUTO TECHNICIANS
Join our team!
Papik MOTORS
Luverne • Rock Rapids • Sibley
• possible sign-on bonus available
• competitive, aggressive pay plans
• health insurance, HSA, 401(k) match
• paid time off
• plus much more

All skill levels are encouraged to apply
Don't miss this opportunity!
Call/Text to Inquire!
Micky: (605) 321-2057
Jordan: (605) 261-3574
www.papik.com

Sunshine Foods Customer Appreciation Night!
Cook-out by the Lyon County Pork Producers!
Monday, Aug. 29th • 5:00 - 7:00 pm
Brandon Sunshine Foods Parking Lot

$1 Grilled Pork Loin Sandwich, Bag Chips & Pop
(While Quantities Last)
$1.99/LB Pork Loins
Special Outside Only
Horse / wagon rides from McCrossan Boys Ranch & inflatables for the kids
Sunshine Foods
117 N. Splitrock • Brandon • 582-3512
6AM - 10PM • 7 Days A Week

Brandon Valley Journal
Want the scoop?
Subscribe now
Brandon Valley Journal.com


GOOD LUCK ON YOUR SEASONS, BV LYNX!
LET'S MAKE SOME HEADLINES!
Brandon Valley Journal
LOCAL NEWS
LOCAL SPORTS
LOCAL EVERY ISSUE

20% OFF YOUR IN-STORE PURCHASE
SHOW YOUR LOVE FOR THE LYNX!
LYNX FUNDRAISING Days
VOLLEYBALL.....AUG 23
SOCCER.....AUG 24
CROSS COUNTRY.....AUG 25
FOOTBALL.....AUG 26
GOLF.....AUG 27
TENNIS.....AUG 29
CHEER/DANCE.....AUG 30
CHORUS/ORCHESTRA.....AUG 31
BAND.....SEPT 1
10% OF SALES WILL BE DIRECTED TO THE SPECIFIC PROGRAMS ON THE DATES LISTED!
South Dakota Threads
LYNX CENTRAL BV
NEW BV SWAG • SHIRTS • HOODIES • LEGGINGS • SNAPBACKS • TOTES
LOCATED AT 1517 W HOLLY BLVD
WWW.SOUTHDAKOTATHREADS.COM
605-231-4848

DON'T MISS A SINGLE ISSUE!
Grab your copy of the Brandon Valley Journal at a newsstand near you!
CASEY'S GENERAL STORE
COFFEE CUP FUEL STOP
SPLITROCK C-STORE
BLAINE'S SERVICE
EXPRESSWAY
SUNSHINE FOODS
BROADWAY GAS & GRILL

IT'S NOT TOO LATE TO SUBSCRIBE.

New Beginnings FOR OUR CHILDREN!

Sunday, August 28th
Our Blessing of Backpacks at George Boom Chapel 9:30 a.m. Then....
"You Can Always Come Home!"
mini-Vacation Bible School, 10:35 a.m.
at the outdoor Pavilion at
Beaver Valley Lutheran main campus
(26214 484th Ave.)
Please let us know you're coming..
we want to make sure we have plenty of food for everyone!
Sign up at beavervalleylutheran.org

Sunday, September 11th
Rally Sunday, Kick-off to our year of new learning for our children.
First, fun worship at 9:30 a.m. with a 10:30 a.m. outdoor "hunt" for the one sheep that is lost!
Our children will learn that a follower of Jesus can "look for the lost!"
(At the George Boom Chapel, Brandon)
Beaver Valley Lutheran Church ELCA
A place for new beginnings



Ask the Motor Medics®

Automotive Advice from The Under the Hood® Show

Dear Motor Medics,

I have a 1969 Ford Mustang that was my first car. I have restored this car twice and drive it often. It is my baby and I have great feelings for it. My question is about car insurance. I have the car insured with my other daily drivers and take the insurance off in winter to save money. Last winter my worst nightmare happened. It was a nice day, so I decided to take the car out for a short spin around the storage lot. I pulled the nose of the car out of the garage and was hit by someone driving down the aisle. The car suffered extensive damage and my company said it was not worth what I thought it was and I was in a dropped coverage month anyways. How can I be sure I get the right coverage for the value of the car year-round without going broke?

Scott in Rushville Illinois

Dear Scott,

Accidents will happen, but you can at least cover yourself when they do. Not all insurance companies deal well with classics. You need a company that will work to get you affordable agreed value coverage that is good all year round so you know you are covered and for how much in the unfortunate event of a loss. I use Berkley Classics for my specialty car insurance. They are one company that provides affordable agreed value coverage on a year-round basis.

Take care, the Motor Medics

Dear Motor Medics,

My wife made me do the grocery shopping last week and I tried to tell her I was not good at it, none the less she made me do it anyway. I even tried excuses like saying there's no room for all those groceries in my Corvette, so she tossed her Buick keys at me, and I hung my head and went shopping. I got ten bags and put them all in the back seat, trunks are overrated. I thought it would be a good idea to set the milk on the floor until I adjusted the seat back and tore a hole in the gallon container. No worries, I went back for more. I never told her about the milk, it spoke for itself. After a hot long Monday at work, she called me, boy was she nice too. Do you have any idea what a gallon of rotten milk smells like on a hot day in a closed car? What can I do to remove the smell? We can't drive the car it's so bad.

Bad shopper in Hastings Nebraska

Dear bad shopper,

Trunks are not overrated, and they have removable floor carpet which can be cleaned, and that is not so easy with interior carpet. The likely fix will be new carpet and some heavy floor pan cleaning. If done right away sometimes a shop vac and antibacterial cleaner works; once sour usually replacement is the only way.

Take care, the Motor Medics

FOR ENTERTAINMENT ONLY

ALWAYS CONSULT YOUR LOCAL SHOP AND FOLLOW ALL SAFETY PROCEDURES BEFORE REPAIRS.

COME VISIT THE MOTOR MEDICS® ONLINE AT UnderTheHoodShow.com

VALLEY SPRINGS BODY SHOP
305 Cliff Ave. Valley Springs, SD • 605.757.6355

Papik MOTORS
I-90 Luverne, MN
CHEVROLET, BUICK, GMC, CADILLAC, CHRYSLER, DODGE, RAM & JEEP
800-634-7701 • PAPIK.COM

MANLEY TIRE & OIL SERVICE
746 20th Ave., Valley Springs, SD
(507) 755-6615 • ManleyTire.com

Sturdevant's AUTO PARTS
582-7500
104 Highway 11 • Brandon, SD

Coming in tomorrow's Brandon Valley Journal



Thirty new educators have joined the Brandon Valley School District, and the *Brandon Valley Journal* introduces you to each of them.

Three Ward 3 residents interviewed before the Brandon City Council last week. You can find out more about each of the applicants and why they want to serve the community.

The BV Prayer Breakfast started off Friday in Brandon and it wrapped up with the annual Marching and Melon Madness. *Journal* editor Jill Meier was there for both.

The Pigskin Classic returns for another big day filled with Lynxcentric events on Saturday. And just across the street from the high school, the Chamber's annual Biz Bash adds to the festivities. To learn more about both, check out this week's *BV Journal*!

Chris Brown announced some exciting news at last week's city park board meeting. If you want to know what's coming to First National Bank Field at Aspen Park, then be sure to read all about it in tomorrow's *Journal.*

And while we're dabbling in sports, we've got the latest results from the soccer fields, tennis courts and the golf course, plus we've put the spotlight on BVHS senior Tristan Bisbee and former BVHS grad Jack Kruger. You're surely going to want to know what those two guys are up to.

If you find yourself asking, "I wonder what's going on …?" It's time to subscribe to the *Brandon Valley Journal!* Give us a call at 582-9999 to subscribe today so you can be in the know.



First Annual

ED POLZINE WILD GAME FEED FUND

30 GUNS in 30 MINUTES RAFFLE

$100.00 Donation

Only 300 tickets to be sold • Need not be present to win

Drawing starts at 7 p.m. Saturday, Oct. 1 at Brandon VFW

1. Beretta A400 Upland
2. Benelli Nova 12GA Camo
3. Benelli Nova 12GA Synthetic
4. Franchi Affinity 3 12GA Wood/Blued
5. Franchi Affinity 3 Youth 20 GA
6. Franchi Momentum 308WIM
7. Glock 43 9MM
8. Henry Evil Roy 22LR
9. Henry Golden Boy 22LR
10. Henry Lever Action 22LR
11. Henry Pump Action 22LR
12. Heritage Rancher 22LR
13. Remington 870 Fieldmaster 12GA Wood/Blued
14. Remington 870 Fieldmaster 20GA Youth
15. Rossi M92 Lever Action 45LC
16. Ruger 10/22 w/Scope 22LR
17. Ruger American Predator 223 REM
18. Ruger SR-22 22LR
20. Savage 93R17 w/Scope 17 HMR
21. Savage Axis 2 30-06
22. Savage Axis w/Scope 243 WIN Camo/Blued
23. Stoeger Coach Gun 12GA
24. Stoeger P3000 Pump 12GA Camo
25. Stoeger P3000 Pump 12 GA Wood/Blued
26. Stoeger Uplander Youth 410GA
27. Uberti Cattleman Hombre 45LC
28. Weatherbry VanGuard Sporter 243WIN
29. Weatherbry VanGuard Sporter 308WIN
30. Winchester SXP 12GA Wood Blued

MICHAEL GROSS
BROKER ASSOCIATE

605-929-0329
"I HAVE THE KEYS TO YOUR DREAM HOME!
MICHAEL@HEGG.COM
HEGG REALTORS
224 E HOLLY BLVD | BRANDON, SD
MICHAEL@HEGG.COM

Skogen COMPANY
FOR RENT
2 bedroom apartment in Brandon.
Rent based on income.
Must qualify by family size and income. Rent based on income.
Equal Housing Opportunity.
Skogen Company 605-263-3941

Find us on
@BrandonValleyJournal
@BrandonValleyTrader
Brandon Valley Journal | Trader

Downsizing Sale
1800 S. Splitrock Blvd
Starting Thursday at 12pm until ??
Too many items to list, time to rid our collections.
By Appointment only: Call 605-582-3565
• Wulitzer Spinet Piano with matching bench
• Large Star Trek collection

DON'TMISS A SINGLE ISSUE!
Grab your copy of the Brandon Valley Journal at a newsstand near you!
CASEY'S GENERAL STORE
COFFEE CUP FUEL STOP
SPLITROCK C-STORE
BLAINE'S SERVICE
EXPRESSWAY
SUNSHINE FOODS
IT'S NEVER TOO LATETOSUBSCRIBE.

Brandon Valley Journal
TALK of the TOWN
'Our spirit shines'
Brandon city flags now available for purchase

DAKOTALAND TRANSPORTATION
WE ARE HIRING!
Cabinet Haulers: Willing to travel the great USA and be home weekly. Must have a Class A CDL. We have great benefits – health, dental, vision, life, supplementary, simple IRAs.
CALL DAKOTALAND TRANSPORTATION INC AT 605-543-6640 AND ASK FOR JON

Come join this great big happy family.


Help Wanted!
-Cook Position-
Full-time or Part-time
- Prepare and serve 3 meals daily (breakfast, lunch, supper)
- 10 hour shift 6am-5pm (2-4 days per week)
- Sign on bonus
- Flexible schedule
- Serve Safe certication (beneficial but not required)

Helping Hand
Assisted Living Inc.
1000 Teakwood St. Brandon, SD 57005
Steve or Christina @ (605) 582-7939
christina@helpinghandassistedliving.com



The L.Y.N.X. Podcast
— LOVE YOUR NEIGHBOR —

This week's guest:
HARRY BUCK
Mayor of Brandon, Realtor



Spotify, Apple, Facebook: January 25 // Midnight
Alliance: Channels 18 & 21 // Friday, Jan. 28 // 9 p.m.
YouTube @TheLYNXPodcast

You are invited to join us for a real, genuine conversation with one of your neighbors. This podcast will celebrate the people of Brandon, SD and their stories. Each week will feature a guest who will share why they chose to make Brandon their home and what the community means to them. Let us accompany you on your commute, while cooking dinner or winding down for the night. The L.Y.N.X. Podcast is hosted by John Semchenko and can be found on major streaming services.

PICK THE PIGSKIN

WIN UP TO $50 IN GIFT CERTIFICATES!

There's 2 opportunities to be a weekly winner! Simply circle the team you think will win and drop it off at the Journal office by 5pm on Friday's or be postmarked by Friday if mailed. Those with the most correct will win a $20 gift certificate. The runner-up will receive a $5 gift certificate. A $50 certificate will be awarded to the winner who guesses all 14 games correctly! See the official rules below.

PARTICIPATE FOR A CHANCE TO WIN A GIFT CERTIFICATE TO ONE OF THE FOLLOWING LOCAL BUSINESSES!

Name: _____

Phone: _____

Address: _____

State: _____ Zip Code: _____

Week 1 & 2 winners will be announced next week

TIEBREAKER! _____
Guess the cumulative score of game #14!

(1) BV Lynx vs O'Gorman
212° The Boiling Point Brandon, SD
328 S. Splitrock Blvd.
212boilingpoint.com
Carryout Available
605-582-3531

(2) Canton Vs SF Christian
TAILGATORS GRILL & BAR
1013 N Splitrock Blvd
605.582.2520
Sun - Thurs 7AM - 12AM
Fri - Sat 7AM - 2AM

(3) Dell Rapids vs Madison
BRANDON ACE HARDWARE & RENTAL
M-F 8-8 | Sat 8-6 | Sun 9-6
Brandon, SD 57005
605-582-6383
acehardwaresd.com

(4) Garretson vs Viborg-Hurley
Papik MOTORS
Luverne, MN
Rock Rapids, IA
507-283-9171 (MN)
712-472-2595 (IA)
PAPIK.COM
CHEVROLET, BUICK, JEEP, GMC, RAM, CHRYSLER, & DODGE

(5) Pierre vs Aberdeen Central
COFFEE CUP FUEL STOP
Open Everyday • 24 Hours
605.582.7229
1009 N Splitrock Blvd.
Brandon, SD
We love serving Brandon!

(6) SFL vs SFR
eXtremely CLEAN
605-582-2237 • xtremelycleansd.com
CARPET CLEANING • WATER EXTRACTION
SPECIALIZING IN STAIN REMOVAL
TILE AND GROUT CLEANING
FURNACE DUCT CLEANING
24 HOUR EMERGENCY SERVICE

(7) SFW vs RC Stevens
Enjoy your favorite sports on one of our 7 TVs Located Behind The Pizza Ranch.
EST. 2022
THE UPPER ROOM

(8) Nebraska vs Northwestern
KINGBIRD COFFEE SHOP
509 N Splitrock Blvd
Open 6:30am - 6:30pm
We offer first responders, police and military discounts.

(9) Wyoming vs Illinois
BORDERLINE BUTCHERING
Meat at the Border
605.474.2222
48278 268th St., Brandon SD
www.borderlinebutchering.com

(10) Florida A&M vs North Carolina
Blaine's SERVICE
HONEST HOMETOWN SERVICE
605.582.3414
300 E. Holly Blvd.
Brandon, SD 57005

(11) Beresford vs Milbank
Full Circle Tattoo
605-582-2100
1306 E. Cedar St. Brandon SD 57005
Bring this ad in for $25 off your next tattoo!

(12) Baltic vs Elk Point
RENNER CORNER MEATS
19 50
RENNER • SOUTH DAKOTA
In Business for over 50 Years
25797 475th Ave.• 605-332-0214
meat@rennercorner.com

(13) Huron vs Tea Titans
Love that Look
Cuts • Color • Wax
Lashes • Tanning
Open 9am - 8pm
605.582.6474
1304 Cedar St., Brandon, SD

(14) Harrisburg vs SF Jefferson
Catori WELLNESS
NEW AND CURRENT CLIENTS
$5 OFF
ANY SERVICE
LIMIT 1 PER PERSON
BOOK ONLINE// CatoriWellness.com
CALL OR TEXT // (605) 251-3926
Expires November 20, 2022

Official Rules

1. The contest is open to anyone except employees the Brandon Valley Trader/Journal and their immediate families.
2. A $20 certificate will be given to the contestant picking the most games correct each week and a $5 certificate to the runner up. In case of a tie, the contestant closest to the total points scored for the tie-breaker game (Game #14) will be declared the winner.
3. A $50 certificate will be paid to one winner with all the correct picks. In case of a tie, the tie-breaker will determine the winner by the flip of a coin.
4. Decisions of the judges will be final and all entries become the property of the Brandon Valley Trader/Journal.
5. All entrants must use the official blank listed on this page. Your winning selections must coordinate with the game number located in each advertisement. Just circle the winning team, drop it off at our office by 5pm on Fridays or have your entry postmarked by Friday of the same week of the ad.
6. The 11-week contest is from Aug. 24 thru Nov. 2, 2021.
7. Any questions? Please call (605)582-9999



HELLO NEIGHBOR!

A NEW, CUTTING-EDGE FULFILLMENT CENTER IS OPENING NEAR YOU IN LARCHWOOD, IA.

FBN helps farmers take control through data-driven technology, direct-to-farm delivery of thousands of inputs and supplies, and so much more!

Join fellow farmers and ranchers for a unique opportunity to tour the *FBN* Larchwood Logistics Center, chat with senior *FBN* leadership and shake hands with the folks on the team dedicated to helping farmers–like you–succeed.

CONNECT WITH *FBN* IN LARCHWOOD!

Bring the family for tours, inflatables, food and fun.

Thursday, August 25 | 4–8pm
Larchwood Logistics Center
1447 140th Street | Larchwood, IA 51241

Copyright © 2014 - 2022 Farmer's Business Network, Inc. All rights Reserved. The sprout logo, "FBN", and "Farmers First", are trademarks or registered trademarks of Farmer's Business Network, Inc. #944157580



CAPTURE THIS DEAL

NOW OFFERING PHOTO SUBSCRIPTIONS!
FOR $75**, ORDER UP TO **10 PHOTOS

To order a photo, email graphicdesign@bvjournal.info or call 605.582.9999. Simply state the gallery name and photo number. Or if the photo was printed in the paper, note the edition and page number. Can order any number of photos (up to 10) at any time throughout the year.

Photos will be sent through a high-resolution link via email.

Brandon Valley Journal

VIEW PHOTOS AT
BRANDONVALLEYJOURNAL.COM/PHOTOS

Put some color in your ad &
STAND OUT

*Less than **20"** for **only $20***
and more than 20" for only $60!
Call our office for more information 605.582.9999

22 Polaris Pre-Order Sales Event

Pre-order your new Polaris ATV or UTV now and save BIG!

ALL OUR PRICES INCLUDE ALL FREIGHT AND SET UP FEES
LIMITED AVAILABLITY - FIRST COME FIRST SERVED

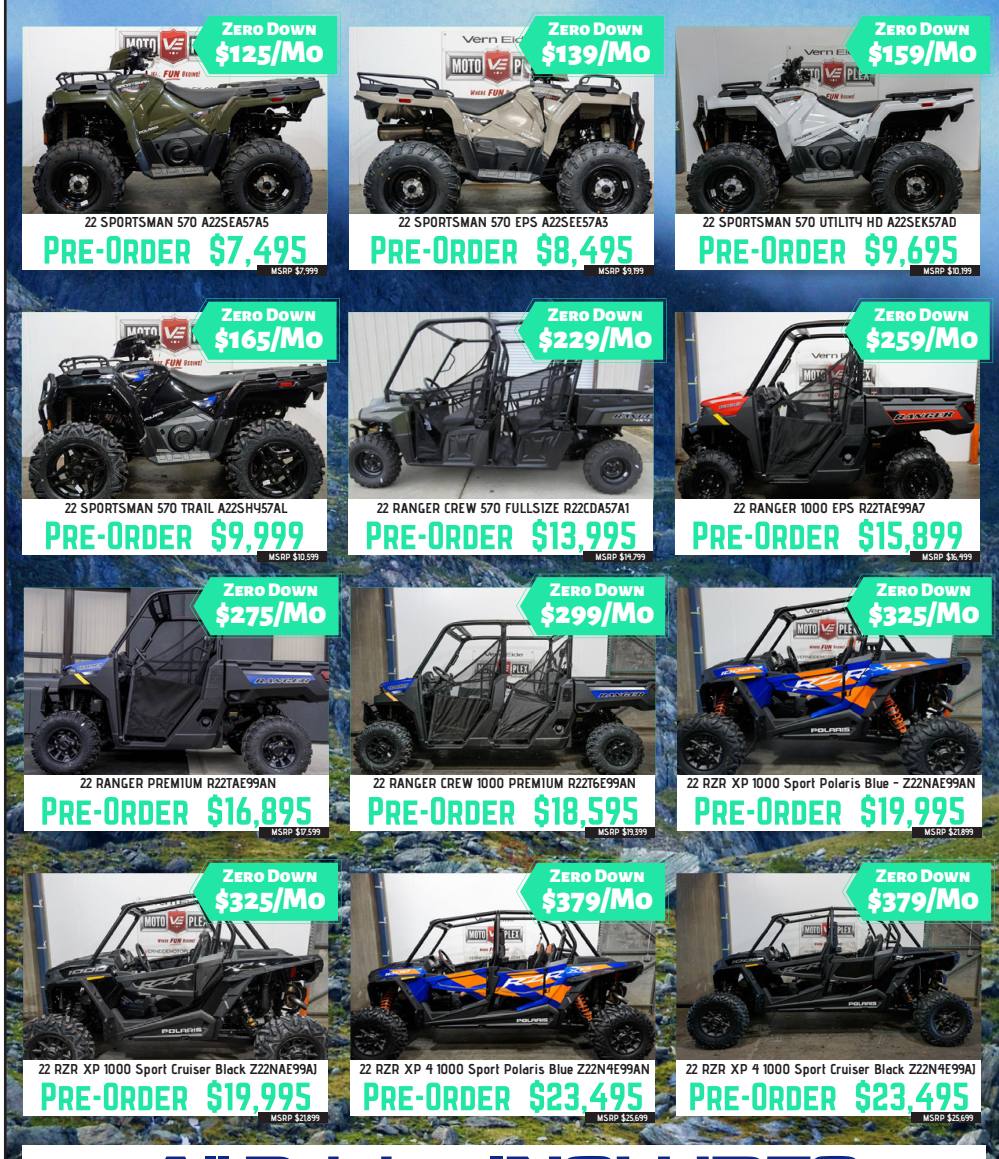

All Pricing INCLUDES Freight and Setup Fees

Financing available on 2016 – 2022 new and unregistered Polaris® RZR®, RANGER®, Sportsman®, GENERAL®, and ACE® models purchased between 4/1/2022 – 4/30/2022
†Rates as low as 4.79% APR for 72 months. Down payment may be required. Other financing offers may be available. See Vern Eide Motoplex dealer for details. Other qualifications and restrictions may apply.

POLARIS Think Outside

WARNING: Polaris off-road vehicles can be hazardous to operate and are not intended for on-road use. Driver must be at least 16 years old with a valid driver's license to operate. Passengers, if permitted, must be at least 12 years old. All riders should always wear helmets, eye protection, and protective clothing. Always use seat belts and cab nets or doors (as equipped). Never engage in stunt driving, and avoid excessive speeds and sharp turns. All riders should take a safety training course. Riding and alcohol/drugs don't mix. All riders should take a safety training course. Call 800-342-3764 for additional information. Check local laws before riding on trails. ©2019 Polaris Industries Inc.

VERN EIDE MOTOPLEX
WWW.VERNEIDEMOTOPLEX.COM
605-221-4000
4915 N. NORTHVIEW AVE.
SIOUX FALLS, SD 57107

BRANDON VALLEY LYNX PIGSKIN CLASSIC

AUGUST 27, 2022

22nd ANNUAL

BV LYNX VS O'GORMAN KNIGHTS

Friday, August 26

6:30 p.m. - 9:00 p.m. · **Dodgeball Tournament** - Grades 1-6, $50 entry fee per team. BVHS gym. Concessions are available. Register at https://bvlynx.sportngin.com/register/form/956402924. Registration deadline noon August 21st – no late registrations accepted.

7:00 p.m. - 8:30 p.m. · **Middle School Dance BVMS**, Grades 7-8. Admission $5. Concessions available.

Saturday, August 27

6:00 a.m. - 10:00 a.m. · **Reserve your stadium seat** at the Pigskin Classic. For $10 – tape down your 6-ft blanket to reserve your game seats. Game admission fee not included.

6:30 a.m. - 2:00 p.m. · **Brandon Valley Spirit Wear** created by Monarch Sales available for purchase.

7:00 a.m. - 1:00 p.m. · **Booster Club Membership** Brandon Valley Booster Club will be selling memberships during the day of Pigskin. There are many great membership benefits including a potential gift certificate for use on Lynx Spirit Wear.

7:00 a.m. - 7:30 a.m. · **5K Fun Run or Walk registration** at BVHS Football Complex. Start time 7:00 a.m. Entry fee $20. Pigskin t-shirt guaranteed only for pre-registered participants. Register at https://bvlynx.sportngin.com/register/form/724839501 or mail registration to Jen McKeown, 913 Parkview Blvd., Brandon, SD 57005 (checks payable to BV Booster Club). Registration deadline August 24th. Registration also available day of race: 6:30 a.m. – 7:00 a.m.

8:00 a.m.-2:00 p.m. · **Pigskin T-shirt Sales** provided by BV Football.

8:00 a.m. - 2:00 p.m. · **Concessions** throughout the day. Tents provided for your comfort by the S.D. National Guard and picnic tables provided by the City of Brandon.

8:00 a.m. - 12:30 p.m. · **Inflatables, Obstacle Course and Bouncer** for kids. $5 for unlimited use.

9:00 a.m. - 1:00 p.m. · **3 on 3 Basketball Tournament** Boys and girls grades 2-8. $60 entry fee per team. Register at https://bvlynx.sportngin.com/register/form/149643518. **Registration deadline August 21st.**

9:00 a.m. - 11:30 a.m. · **BV Cheer Camp** Grades K-8; 9:30-11:30 a.m. Register at https://bvlynx.sportngin.com/register/form/303736387 $25 Early Bird entry fee until August 16th which includes a guaranteed Pigskin t-shirt size & entry into the football game. $30 entry fee after August 16th, no guarantee on t-shirt size. Participants will be performing during pre-game activities.

9:00 a.m. · **Dakota Kid Pedal Pull** Ages 4-11. Entry fee is $5. Trophies will be awarded. Event starts at approximately 9:30 a.m. Registration at the Dakota Pedal Pull Trailer in parking lot north of the basketball courts.

11:00 a.m.& 1:00 p.m. · **BV Lynx vs Sioux Falls Lincoln Varsity Soccer** at BVHS Stadium (11am Girls/1:00pm Boys)

BV Lynx vs Sioux Falls Lincoln JV Soccer at McHardy Park (11am Boys/1:00pm Girls)

1:00 p.m. - 4:00 p.m. · **Dodgeball Tournament** Grades 7-12 starting at 1:00. $50 entry fee per team. BVHS gym. Register at https://bvlynx.sportngin.com/register/form/956402924. **Registration deadline noon August 21st – no late registrations accepted.**

1:00 p.m. · **Punt, Pass and Kick** Register at BVHS Complex. Boys and girls ages 10-14. Free. Trophies awarded. Sponsored by Risen Savior Knights of Columbus.

5:00 p.m.-6:30 p.m. · **Sioux Valley Energy Tailgate**. BVHS Stadium

5:15 p.m. - 5:55 p.m. · **BV 5th and 6th Junior Football Exhibition.** BVHS Stadium.

6:40 p.m. · **Game ball presentation**

7:00 p.m. · **Football** BV Lynx vs O'Gorman Varsity Football at BVHS Stadium

Half time · **Pig Auction** Pig donated by Bly Brothers and processing donated by Renner Locker

Go to https://www.bvlynx.org/ for more information.

ALL PROCEEDS BENEFIT OUR BRANDON VALLEY ATHLETES!

THE DOUBLE D SALOON
BRANDON S.DAKOTA

• Full Serivce Bar •
• Food • Casino •
• Live Entertainment •
• Pool Tables • Darts •
• Shuffle Board •
• Arcade Games •

Mon - Thurs: 2pm - 12am
Fri & Sat: 11am - 2am
Sun: 11am - 8pm

325 S Main Ave.
605-582-2834
@DoubleDSaloonSD

PERFORMANCE PRESS
SMALL TOWN PRINTER. BIG CITY EXPERTISE.
BRANDON, SD • (605) 582 7070
WWW.PERFORMANCEPRESSINC.COM

Leah Hulzebos
HEGG REALTORS
605-799-6794
324 S. Splitrock Blvd. | Brandon, SD
Hulzebos.Hegg.com



BRANDON PHARMACY
582-6000
116 E. Holly Blvd.,
Brandon, SD 57005
brandonpharmacy.com

Mon - Fri: 9am - 6:30pm
Saturday: 9am - 1pm
Sunday: Closed

Get our mobile app!
Refill from anywhere by just scanning your bottle.
Find us on Facebook

BUSINESS SPOTLIGHT

Roger's
Plumbing & Heating

YOU CREATE THE COZY.
WE'LL PROVIDE
THE WARMTH.

Carrier
Turn to the experts
HEALTHYHOMES



Premium home comfort and advanced air filtration.

7405 Arrowhead Pkwy, Sioux Falls, SD
www.rogersplumbingandheating.com
Call for more info: (605) 332-0541

BlumMoon MERCANTILE
GIFTS, HOME DECOR
&
PICTURE FRAMING

Hours
Monday - Closed
Tuesday - Friday
11-6 pm
Saturday
10 - 6 pm
Sunday
12- 4pm

www.blumoonmercantile.com
517 N Splitrock Blvd Brandon SD
(712)739-0608

StateFarm
Like a good neighbor, State Farm is there.
Bill Thompson
304 S Splitrock Blvd Suite 203
Brandon, SD 57005
605-582-4343
bill@billinsuresyou.com

MANLEY TIRE & OIL SERVICE
MANLEY MOBILE BUS
NOW OFFERING AT-YOUR-DOOR TIRE SERVICE!



Busy schedule? Stuck at home?
LET US COME TO YOU!
Schedule online or give us a call.
800-615-3704 • WWW.MANLEYTIRE.COM
FIND US ON FACEBOOK @MANLEY TIRE OIL

BORN AGAIN SPACES
HIGH PERFORMANCE FLOORS

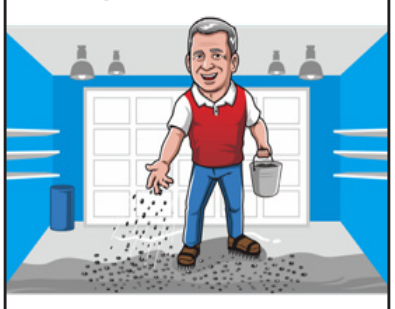

SCOTT TRIPP
605-759-7941
scott@bornagainspaces.com

eXtremely CLEAN
- CARPET CLEANING
- SPECIALIZING IN STAIN REMOVAL
- WATER EXTRACTION
- TILE AND GROUT CLEANING
- FURNACE DUCT CLEANING

Commercial and Residential
xtremelycleansd.com
605-582-2237
24 HOUR EMERGENCY SERVICE

the team
JACK VANLEUR

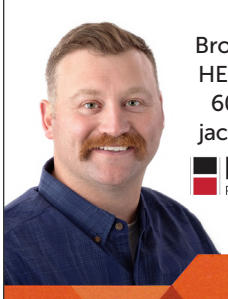

Broker Associate
HEGG Realtors®
605.940.1578
jack@hegg.com
HEGG REALTORS
6225 S Minnesota Ave | Sioux Falls, SD 57108

FIRST DAKOTA



AMANDA STARZL
Residential Real Estate Loan Officer
astarzl@firstdakota.com
NMLS Identification 880912
605-333-8243 office
612-220-8194 mobile
FirstDakota.com
Lender NMLS License 410144

CLARK INSURANCE
582-3300 · clarkagency.net
Trusted Choice
Your locally owned trusted choice agency
Located between Pizza Ranch and Brandon Steakhouse

SIOUX VALLEY ENERGY
A Touchstone Energy® Cooperative
Serving Our Members. Always.
800.234.1960 • www.siouxvalleyenergy.com
Sioux Valley Energy is an equal opportunity provider and employer.

Roger's
Plumbing & Heating
www.rogersplumbingandheating.com
7405 Arrowhead Pkwy
Sioux Falls, SD 57110
(605) 332-0541
Carrier
Turn to the experts
- Service all makes and models
- New installation and replacements
- Residential and light commercial
- Established in 1983
- Fully licensed and bonded